

NOTES:

- | | |
|-----------------------------|---------------------|
| 1. MAXIMUM CFM: | 10,000 |
| 2. ESTIMATED PLENUM WEIGHT: | 5800 LBS. |
| 3. ROOF CURB SIZE (O.D.): | 112"L X 66"W X 12"H |
| 4. ESTIMATED INTERNAL SP: | 2.25" WC |
| 5. FLOOR OPENING: | 32"L X 30"W |

REVISION			
LTR.	DESCRIPTION	DRAWN	CHECKED

DRAWING LEGEND:

1. ENTRAINMENT WINDBAND
2. TRI-STACK™ NOZZLE
3. MOTOR
4. DISCONNECT SWITCH
5. FAN HOUSING
6. FAN CURB W/ (OPTIONAL) VORTEX BREAKER
7. PLENUM ISOLATION DAMPER
8. DOUBLE-WALLED MIXING PLENUM
9. BYPASS DAMPER WITH RAINHOOD
10. ACCESS DOOR (TYPICAL)
11. FAN ISOLATION DAMPER
12. FAN ISOLATION DAMPER ACTUATOR
13. JIB CRANE SOCKET (OPTIONAL)
14. HEAT RECOVERY COIL
15. PIPE CHASE
16. 30% PREFILTERS
17. ROOF CURB (OPTIONAL)
18. FLOOR OPENING W/ ISOLATION DAMPER (OPTIONAL)
19. REMOVABLE PANEL

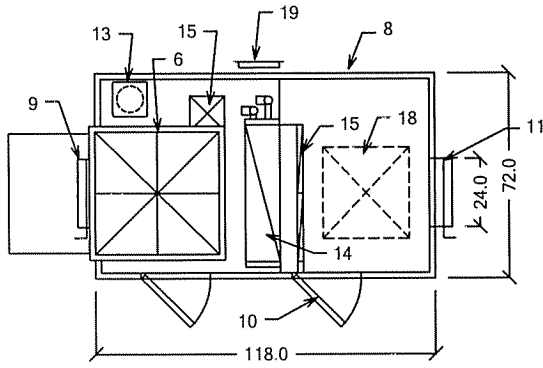

PLAN VIEW

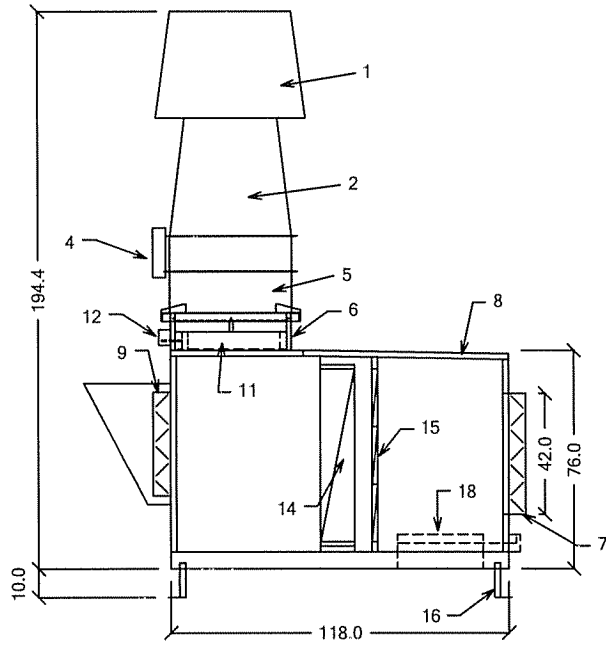

ELEVATION

NOTE: BECAUSE WE ARE CONSTANTLY STRIVING TO IMPROVE OUR PRODUCTS, WE RESERVE THE RIGHT TO PROVIDE VERSIONS OF THESE PRODUCTS WITH SLIGHT VARIATIONS FROM THOSE ILLUSTRATED HERE.

© THIS DRAWING AND DESIGN IS THE EXCLUSIVE PROPERTY OF STROBIC AIR® CORP, AND IS COPYRIGHT. IT MUST NOT BE COPIED, OR USED FOR PRODUCTION, OR COMMUNICATED TO A THIRD PARTY, WITHOUT THE EXPRESSED WRITTEN PERMISSION OF THIS COMPANY.

UNLESS OTHERWISE SPECIFIED DIMENSIONS ARE IN INCHES TOLERANCES ARE XXX±.001±1"	CONTRACT NO.		HEAT RECOVERY PLENUM MODEL # TS-2 10 HRU 1X1 1S 1-60X48		
	APPROVALS	DATE	STROBIC AIR® CORPORATION A SUBSIDIARY OF MET-PRO CORPORATION 160 CASSELL ROAD, BOX 144 HARLEYSVILLE, PA 19438		
	DRAWN E.W.H.	01/20/04			
	CHECKED				
MATERIAL	APR'VD		SIZE	CODE IDENT. NO.	DRAWING NO.
FINISH	U.S. PATENT NO. 6,431,974 U.S. PATENT NO. 6,112,850 U.S. PATENT NO. 4,806,706 CANADIAN PATENT NO. 1,277,171		B		TS-2 10 HRU 1X1 1S 1-60X48 R0
			SCALE: N.T.S.	SHEET 1 OF 1	